

# A PLAT OF MEDALIST VILLAGE

BEING A REPLAT OF A PORTION OF THE PLAT OF GOMEZ GRANT AND JUPITER ISLAND  
AS RECORDED IN PLAT BOOK 1, PAGE 80 OF THE PUBLIC RECORDS OF PALM BEACH (NOW MARTIN) COUNTY, FLORIDA  
LYING IN THE GOMEZ GRANT, MARTIN COUNTY, FLORIDA

I, MARSHA STILLER, CLERK  
OF THE CIRCUIT COURT OF  
MARTIN COUNTY, FLORIDA,  
HEREBY CERTIFY THAT THIS  
PLAT WAS FILED FOR RECORD  
IN PLAT BOOK 14  
PAGE 87, MARTIN COUNTY,  
FLORIDA, PUBLIC RECORDS,  
THIS 22<sup>nd</sup> DAY OF  
February, 2000.

MARSHA STILLER,  
CLERK CIRCUIT COURT  
MARTIN COUNTY, FLORIDA.  
BY: *Jenny K. Goss*  
CLERK

FILE NO. 1418331  
(CIRCUIT COURT SEAL)

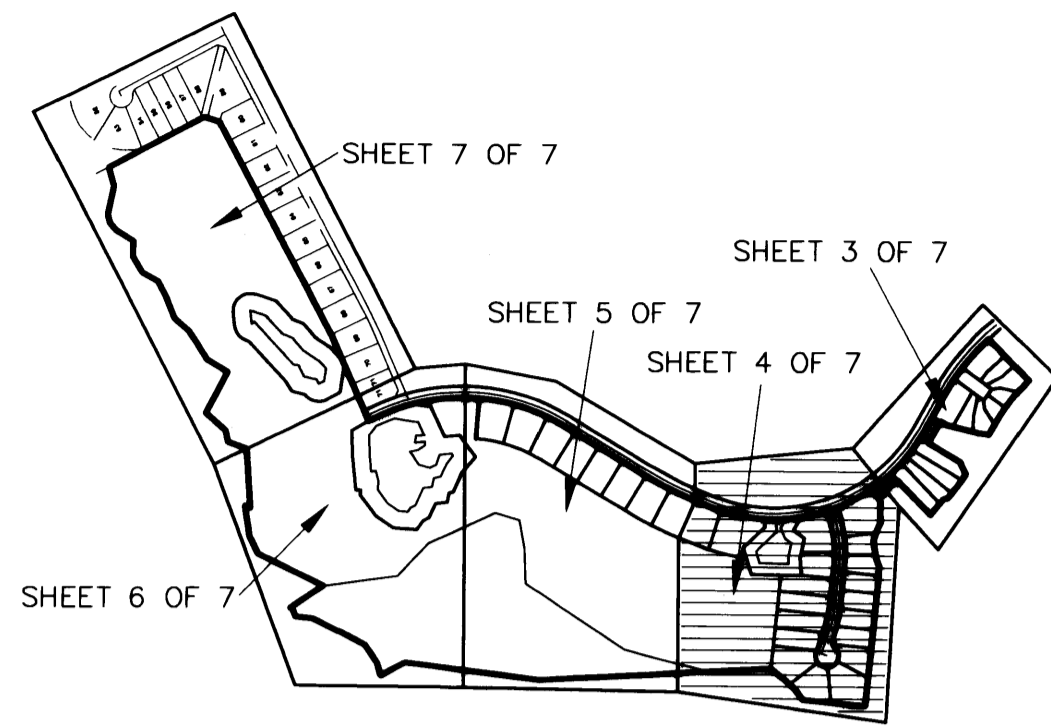

KEY MAP  
NOT TO SCALE

MATCH LINE (SEE SHEET 5 OF 7)

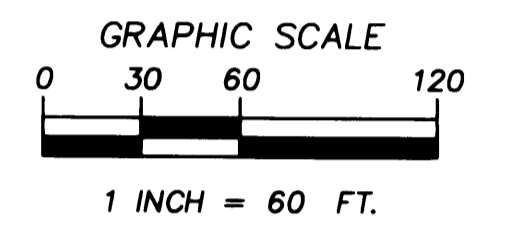
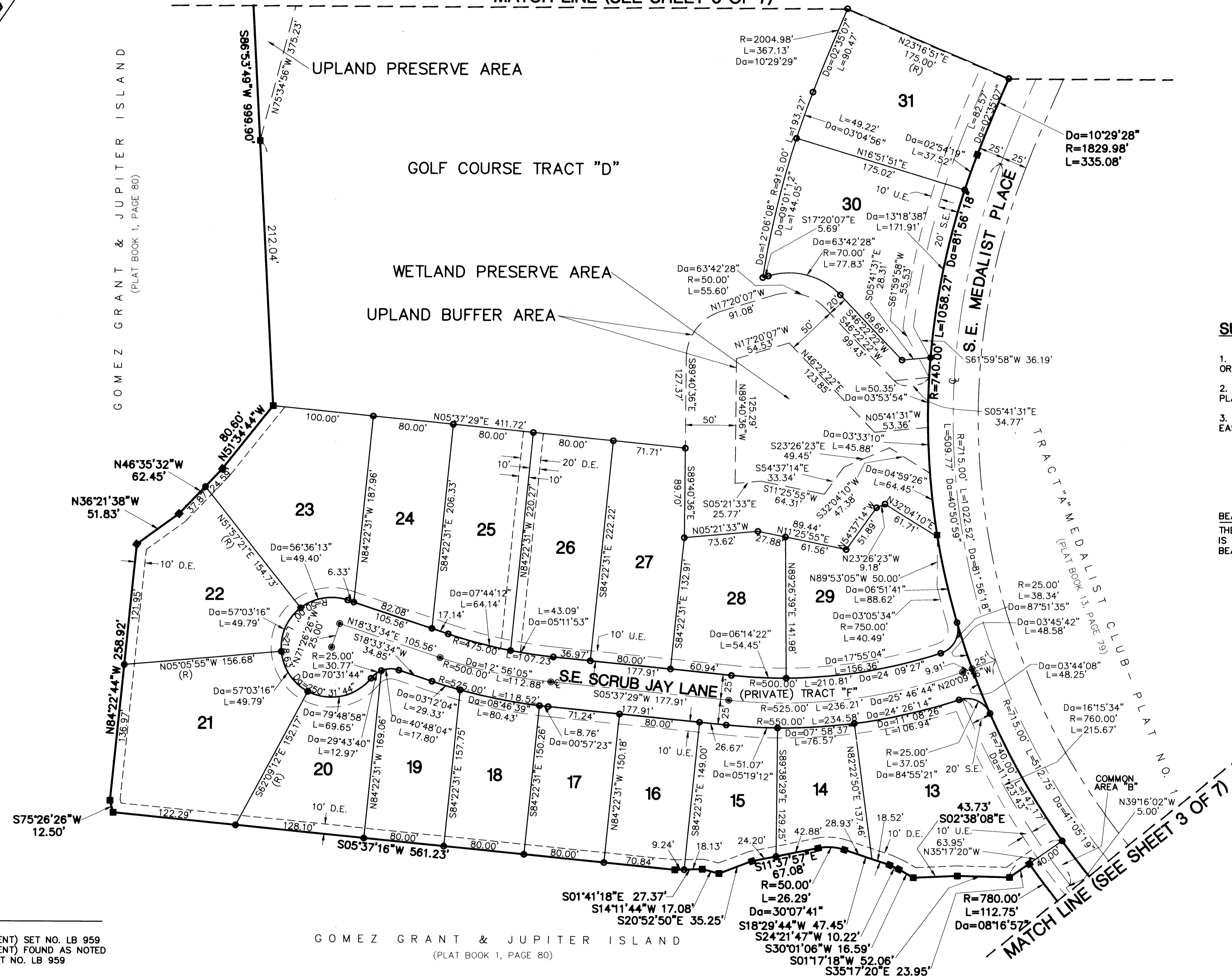

### SURVEYOR'S NOTES

1. THERE SHALL BE NO BUILDINGS OR ANY OTHER KIND OF CONSTRUCTION OR TREES OR SHRUBS PLACED ON DRAINAGE EASEMENTS.
2. THERE SHALL BE NO BUILDINGS OR OTHER PERMANENT STRUCTURES PLACED ON UTILITY EASEMENTS.
3. WHERE DRAINAGE AND UTILITY EASEMENTS CROSS, DRAINAGE EASEMENTS SHALL TAKE PRECEDENCE.

### BEARING BASE:

THE WEST LINE OF THE PLAT OF MEDALIST CLUB - PLAT NO. 1 IS TAKEN TO BEAR SOUTH 27°42'58" EAST, AND ALL OTHER BEARINGS SHOWN HEREON ARE RELATIVE THERETO.

### LEGEND:

- ⊙ - DENOTES CENTERLINE
- - DENOTES P.R.M. (PERMANENT REFERENCE MONUMENT) SET NO. LB 959
- - DENOTES P.R.M. (PERMANENT REFERENCE MONUMENT) FOUND AS NOTED
- - DENOTES P.C.P. (PERMANENT CONTROL POINT) SET NO. LB 959
- U.E. - DENOTES UTILITY EASEMENT
- D.E. - DENOTES PRIVATE DRAINAGE EASEMENT
- Da - DENOTES CURVE DELTA ANGLE
- (R) - DENOTES RADIAL LINE
- S.E. - DENOTES SANITARY EASEMENT

GOMEZ GRANT & JUPITER ISLAND  
(PLAT BOOK 1, PAGE 80)

THIS PLAT AS RECORDED IN ITS ORIGINAL FORM IN THE PUBLIC RECORDS, IS THE OFFICIAL DEPICTION OF THE SUBDIVIDED LANDS DESCRIBED HEREON AND WILL IN NO CIRCUMSTANCES BE SUPPLANTED IN AUTHORITY BY ANY OTHER FORM OF THE PLAT, WHETHER GRAPHIC OR DIGITAL. THERE MAY BE ADDITIONAL RESTRICTIONS THAT ARE NOT RECORDED ON THIS PLAT THAT MAY BE FOUND IN THE PUBLIC RECORDS OF THIS COUNTY



**LINDAHL, BROWNING, FERRARI, & HELLSTROM, INC.**  
CONSULTING ENGINEERS, SURVEYORS & MAPPERS  
2090 PALM BEACH LAKES BLVD. SUITE 201 PALM CITY, FL 34990  
TOWER II, SUITE 600 WEST PALM BEACH, FL 33409  
561-684-3375  
3550 S.W. CORPORATE PKWY PALM CITY, FL 34990  
561-286-3883  
2222 COLONIAL ROAD SUITE 201 FT. PIERCE, FL 34950  
421 N.W. 3RD STREET OKEECHOBEE, FL 33972  
941-763-8999  
561-461-2450